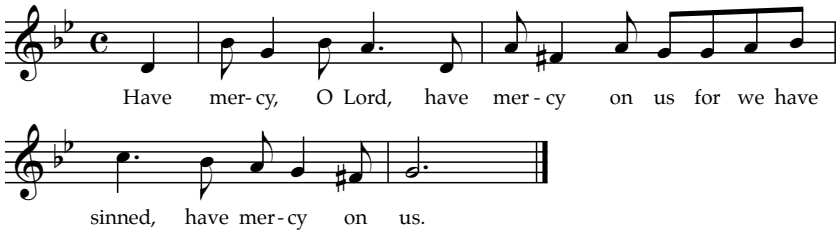
Have mer- cy, O Lord, have mer - cy on us for we have
sinned, have mer - cy on us.