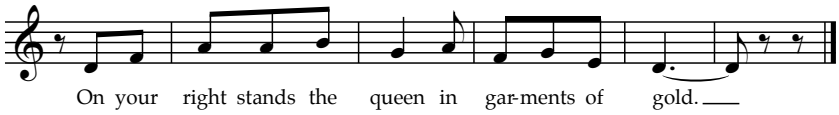
On your right stands the queen in gar-ments of gold.